

Violin 1

Hamburska från Hestra

Arr.:
K-J Ankarblom
2025-10-13 $\text{♩} = \text{ca. } 110 (\text{♩} = \text{♩}^3)$ non div.

Violin 1

Hamburska från Hestra

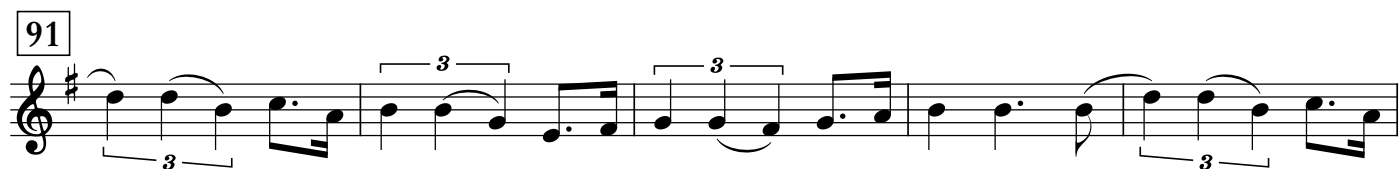
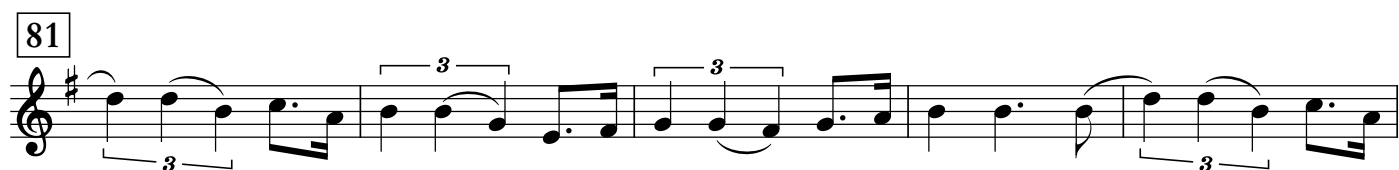
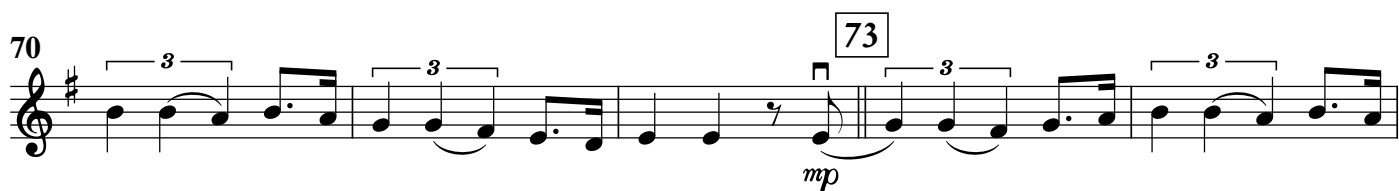
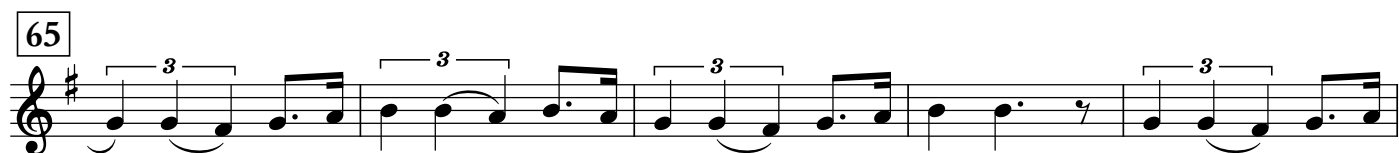
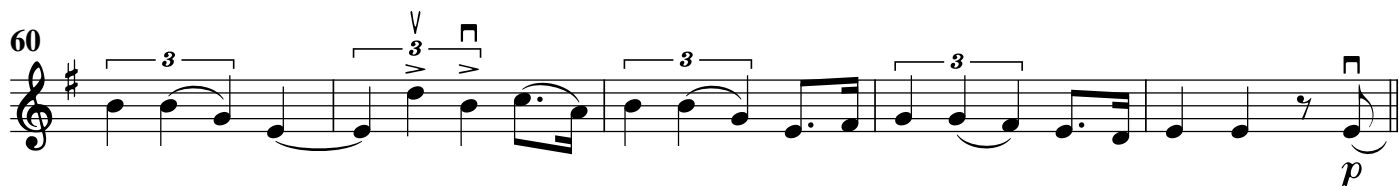
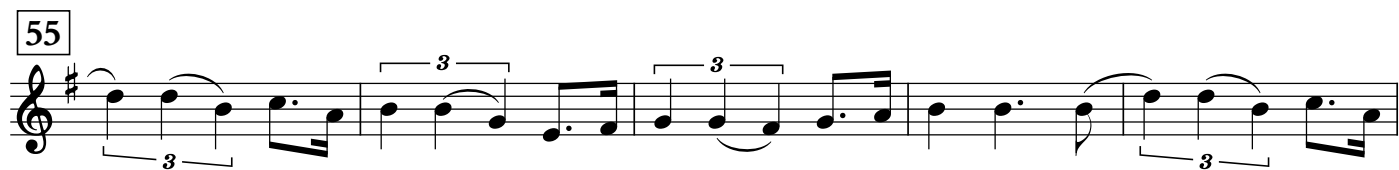
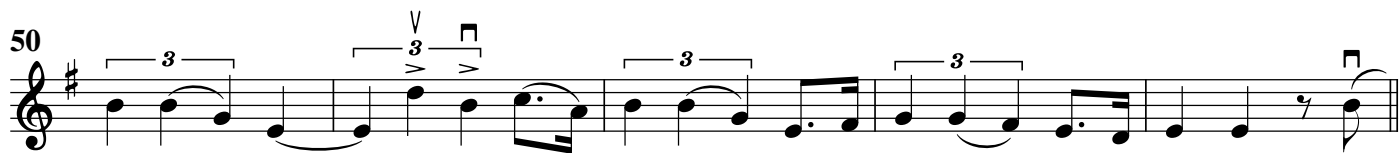

Violin 1

Hamburska från Hestra

96

pp

101

mp *pp cresc.*

106

div.

109

f

111

ff

117

ff

122

ff